DATE APRIL 30, 2004	OUTLINE DIMENSIONS	MOTOR TYPE: AEHHXU
CATALOG NO. X0034	3-PHASE INDUCTION MOTOR	FRAME NO. 182T

Pole	HP	KW	Hz	VOLT	Syn. Speed RPM
4	3	2.2	60	230/460	1800

Ins	Rating	Dimension in	Approx Weight	Bearings
F	CONT.	inches	108 lbs.	DE: 6306ZZ NDE: 6306ZZ

Totally Enclosed Fan-Cooled Type. Squirrel-Cage Rotor.

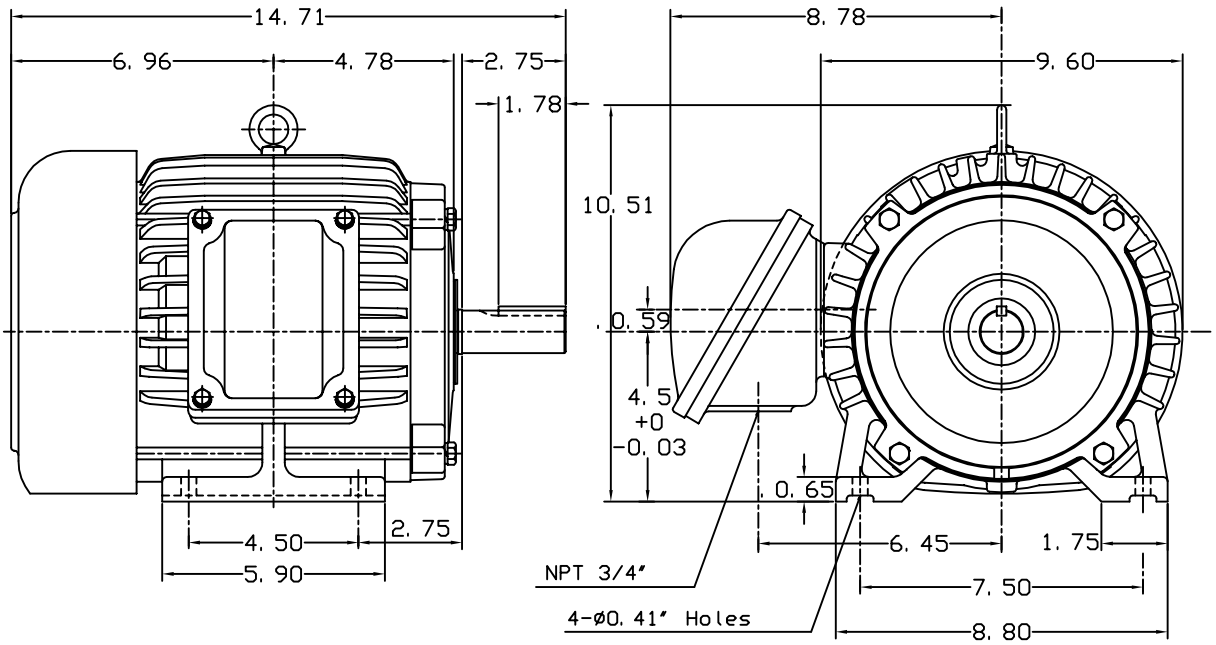

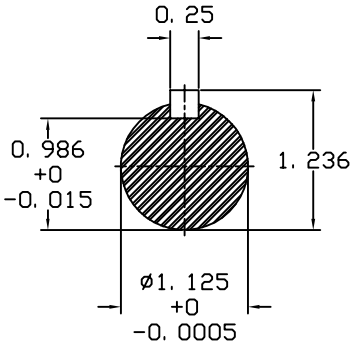

NOTE:
1.EXPLOSION PROOF:
CLASS I GROUP D AND
CLASS II GROUP E,F,G.

DWN.	J.H. LIANG	11·12·98	TEC Westinghouse	DWG NO. 31049H820022
CHKD.	C.S. LO	11·23·98		
APPD.	Y.B. HUANG	11·23·98		